

# การตั้ง Cost Center ใน SAP

## 1. Login เข้าระบบ SAP

ตรงการค้นหามุมขวามัน ให้เลือก Search Menus

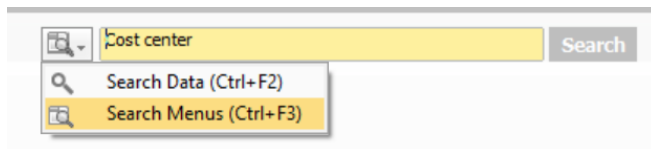

## ค้นหาเมนู Cost center

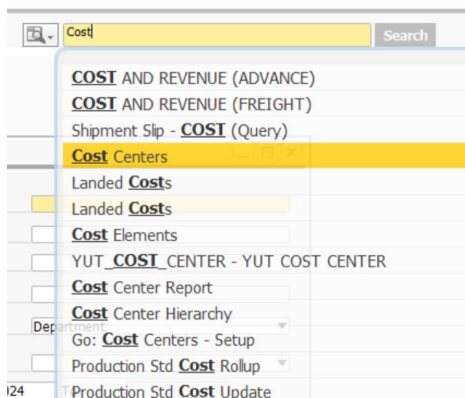

จะขึ้นหน้าจอการตั้ง cost center หากอยากดูรายการ Cost center ที่มีอยู่ให้กดที่ Open Table

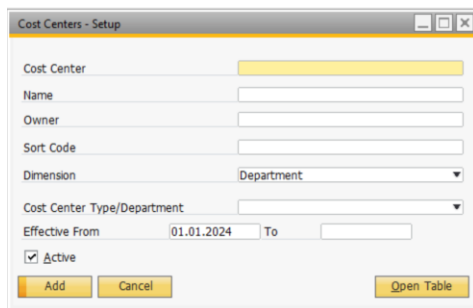

A screenshot of the 'Table of Cost Centers and Distribution Rules' dialog box. It shows a table with columns: 'Distr. Rule/Cost Center', 'Fixed Amount Allocation', 'Effective From', 'Effective To', 'Total', and 'Ce...'. The table lists various cost centers and their effective dates and total values.

Distr. Rule/Cost Center	Fixed Amount Allocation	Effective From	Effective To	Total	Ce...
AC	N	01.01.2020		100.000	
AE	N	03.11.2020		100.000	
AI	N	03.11.2020		100.000	
AT	N	03.11.2020		100.000	
BPI	N	01.01.2020		100.000	
CL	N	01.01.2024		100.000	
CR	N	03.11.2020		100.000	
Driver	N	01.01.2020		100.000	
EX	N	03.11.2020		100.000	
GA	N	01.01.2020		100.000	
HM	N	03.11.2020		100.000	
HR	N	01.01.2020		100.000	
IT	N	01.01.2020		100.000	
LY	N	03.11.2020		100.000	
MA	N	01.01.2020		100.000	
Messenger	N	01.01.2020		100.000	

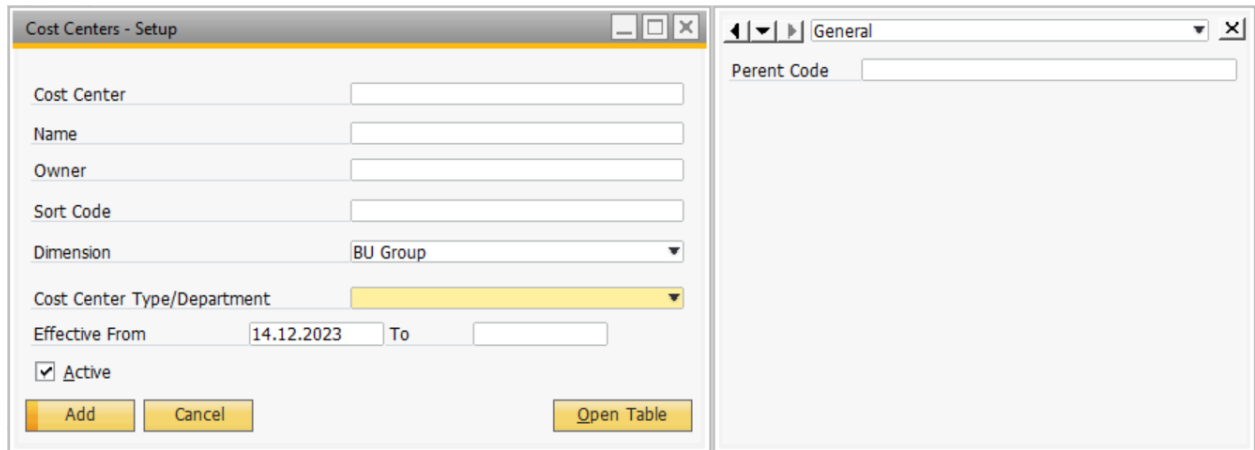
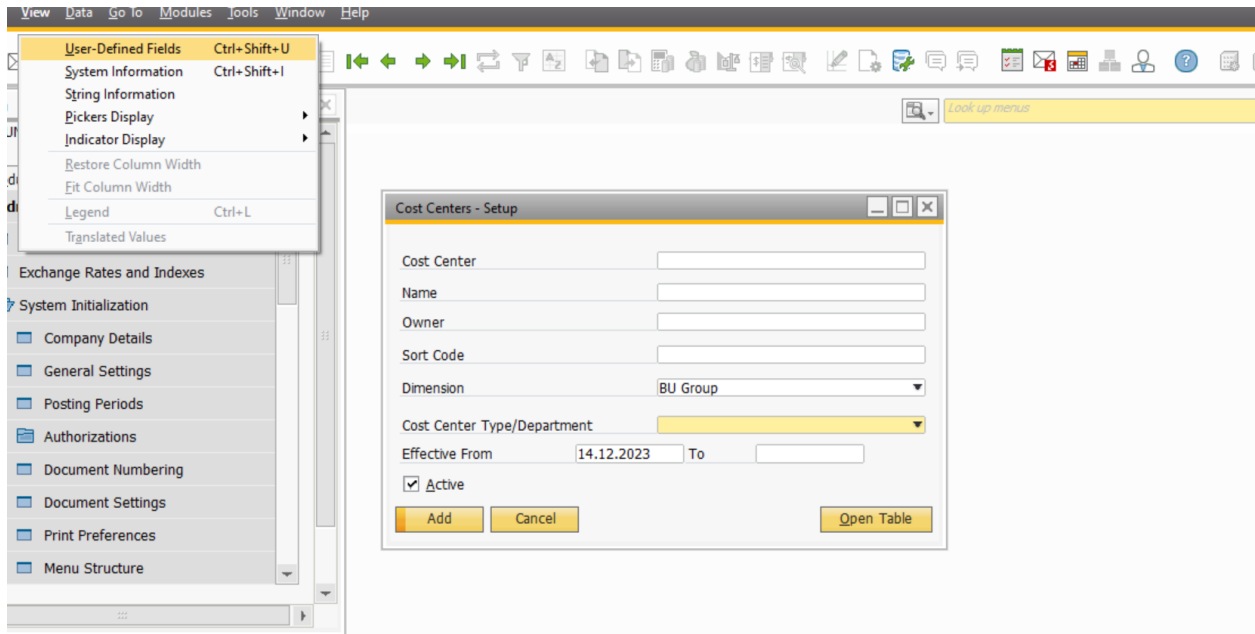

Cost Centers - Setup

Cost Center: WH-BGN

Name: WH-BGN

Owner:

Sort Code:

Dimension: Department

Cost Center Type/Department: 551024

Effective From: 01.01.2020 To:

Active

OK Cancel Open Table

General

Parent Code: 551301